

Patient report

Bio-Rad DATE: 12/16/2019
D-10 TIME: 05:22 PM
S/N: #DC2K755917 Software version: 4.30-2
Sample ID: 10558948
Injection date 12/16/2019 05:19 PM
Injection #: 38 Method: HbA1c
Rack #: --- Rack position: 6

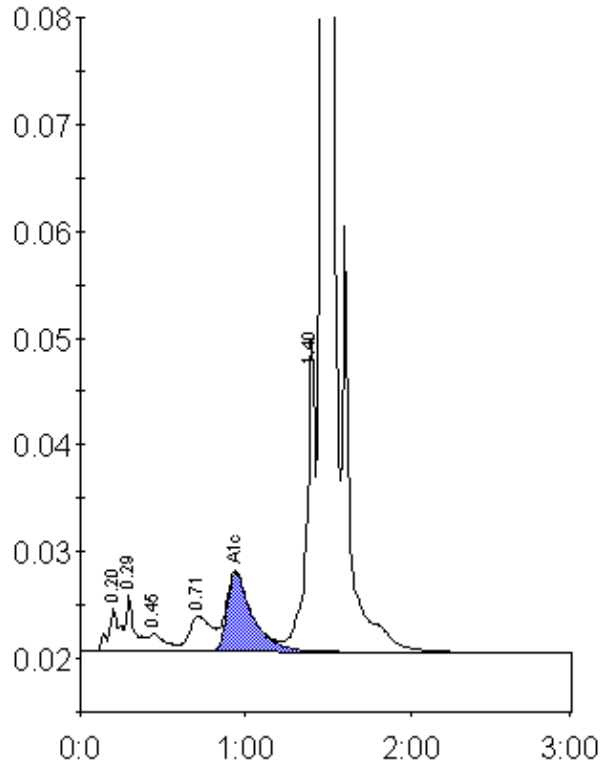

Peak table - ID: 10558948

Peak	R.time	Height	Area	Area %
A1a	0.20	4110	20053	1.0
A1b	0.29	5337	19585	1.0
F	0.45	1628	11390	0.6
LA1c/CHb-1	0.71	3355	31828	1.6
A1c	0.94	7393	79367	5.6
P3	1.40	29169	104919	5.2
A0	1.47	573183	1765876	86.9
Total Area:		2033018		

Concentration:	%
A1c	5.6